

1 3D FROM INTERIOR

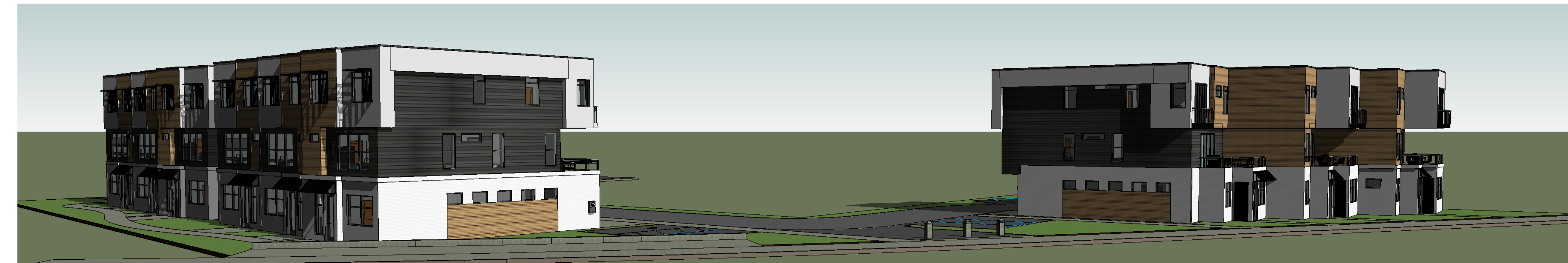

2 3D FROM WHITEWATER

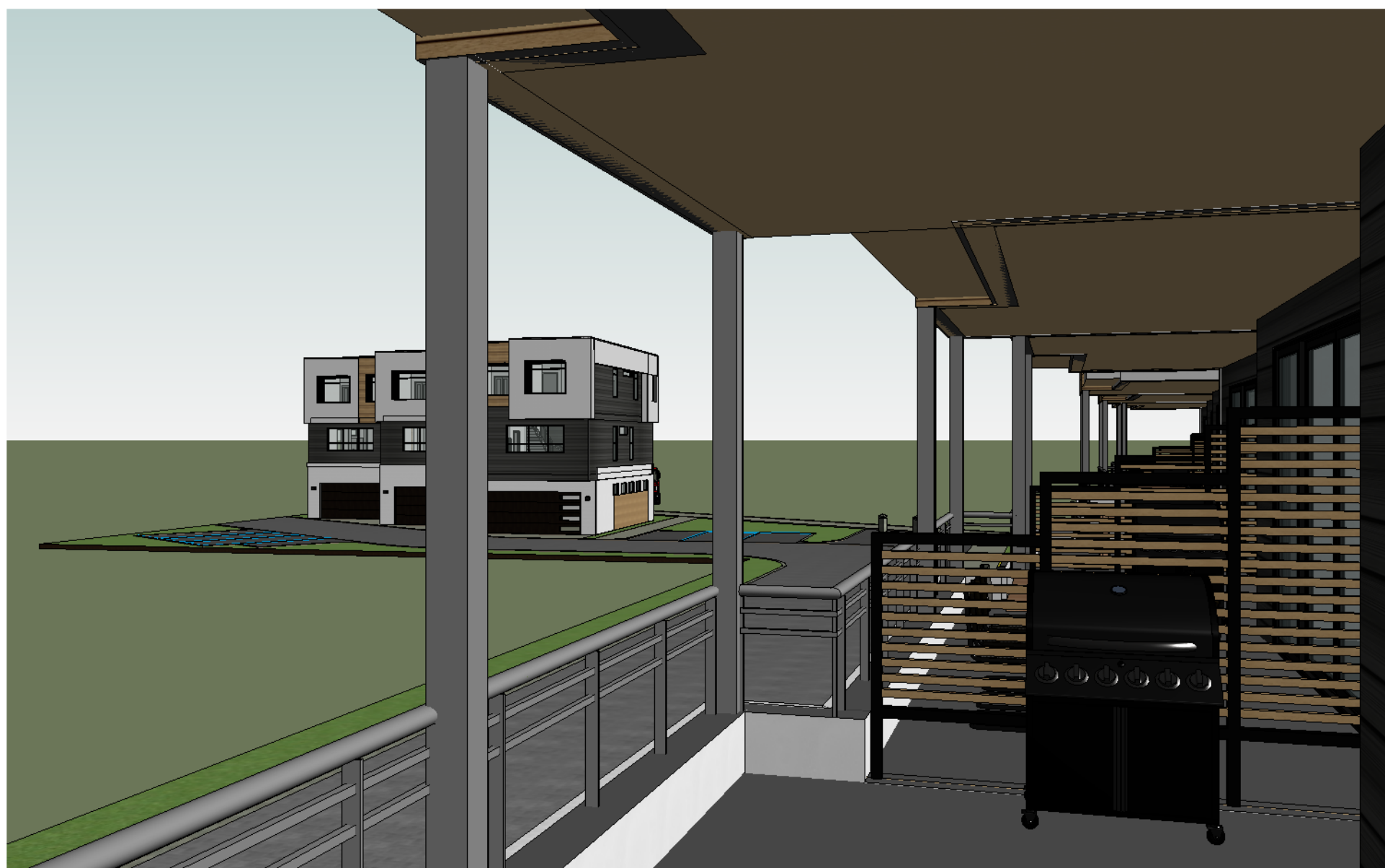

3 3D FROM UNIT 9



neUdesign
ARCHITECTURE
725 E 2nd St
Meridian, ID 83642
208.884.2824

CONSULTANT

THIS DOCUMENT IS THE PROPERTY OF
NEUDESIGN ARCHITECTURE, LLC AND IS
NOT TO BE DUPLICATED WITHOUT
WRITTEN AUTHORIZATION.

© NEUDESIGN ARCHITECTURE LLC

CLIENT:
GREGG & LARA EPSIN
WHITEWATER TOWNHOMES SITE
3205 W. MOORE ST.
BOISE, IDAHO 83702

PROFESSIONAL SEAL

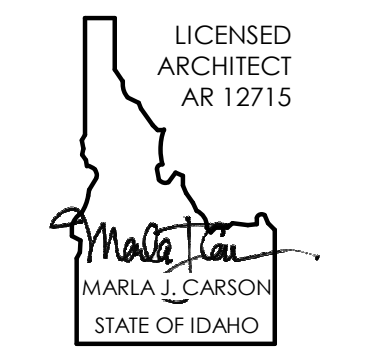

NO.	DESCRIPTION	DATE
D	PUD	2.19.21
C	Schematics	1.5.21
B	Schematics	12.17.20
A	Schematics	12.08.20

PERSPECTIVES

A-902